Organigramm Verein artFAQ

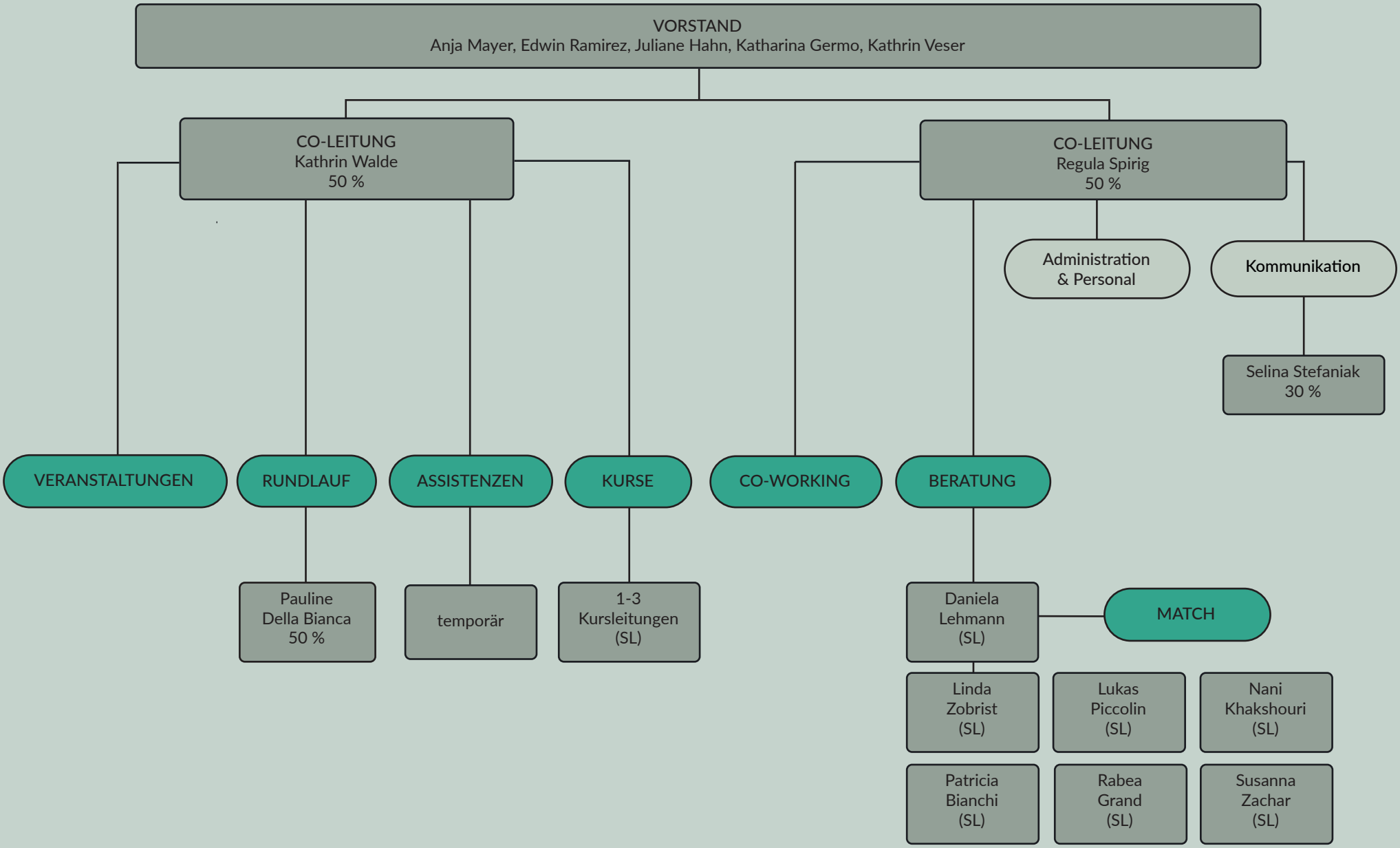

SL = Stundenlohn

Gültig ab 01.03.2025